

Planning Permit No. A/662/90

APPROVED

SUBJECT TO THE CONDITIONS IN THIS ORDER AFTER
No. A/2206/90 dt. 31.05.90

S. Jayaraman
FOR MEMORANDUM
MADRAS METROPOLITAN
DEVELOPMENT AUTHORITY
MADRAS 600 008

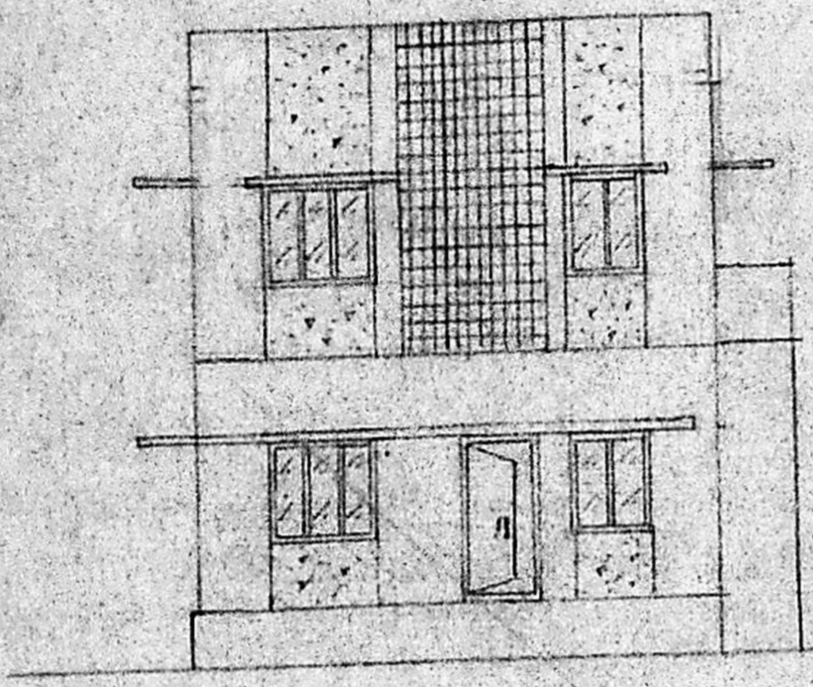

ELEVATION

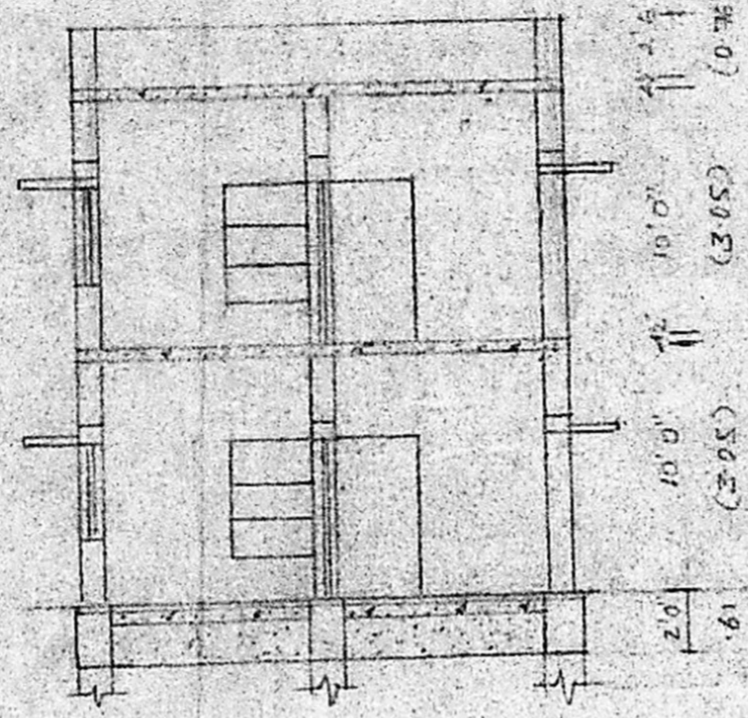

SECTION ON AB

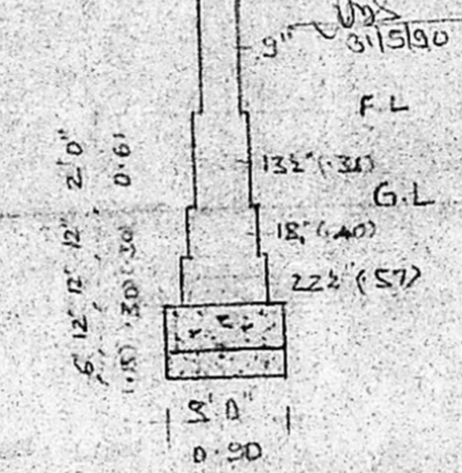

DETAILS OF FOUNDATION

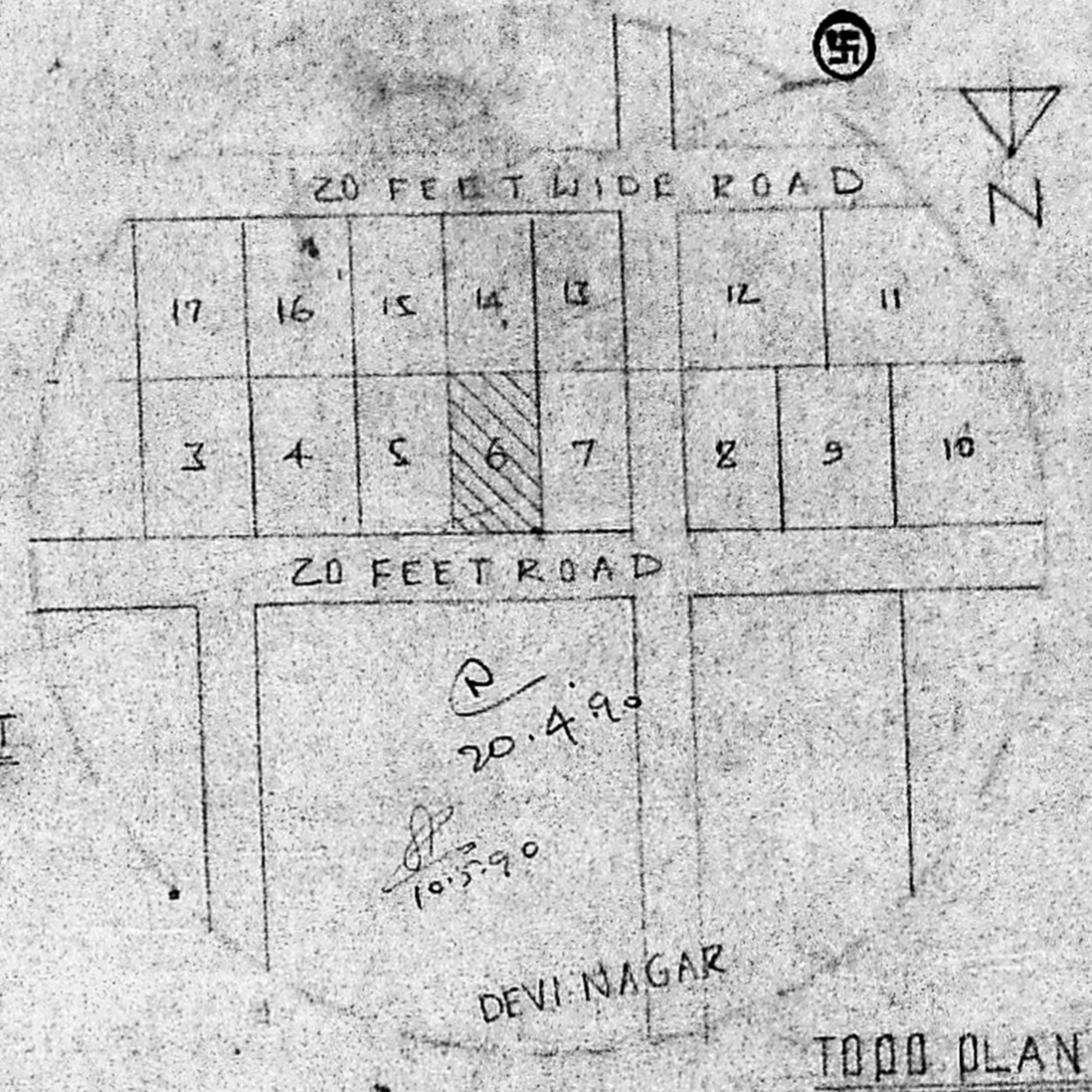

TOP PLAN

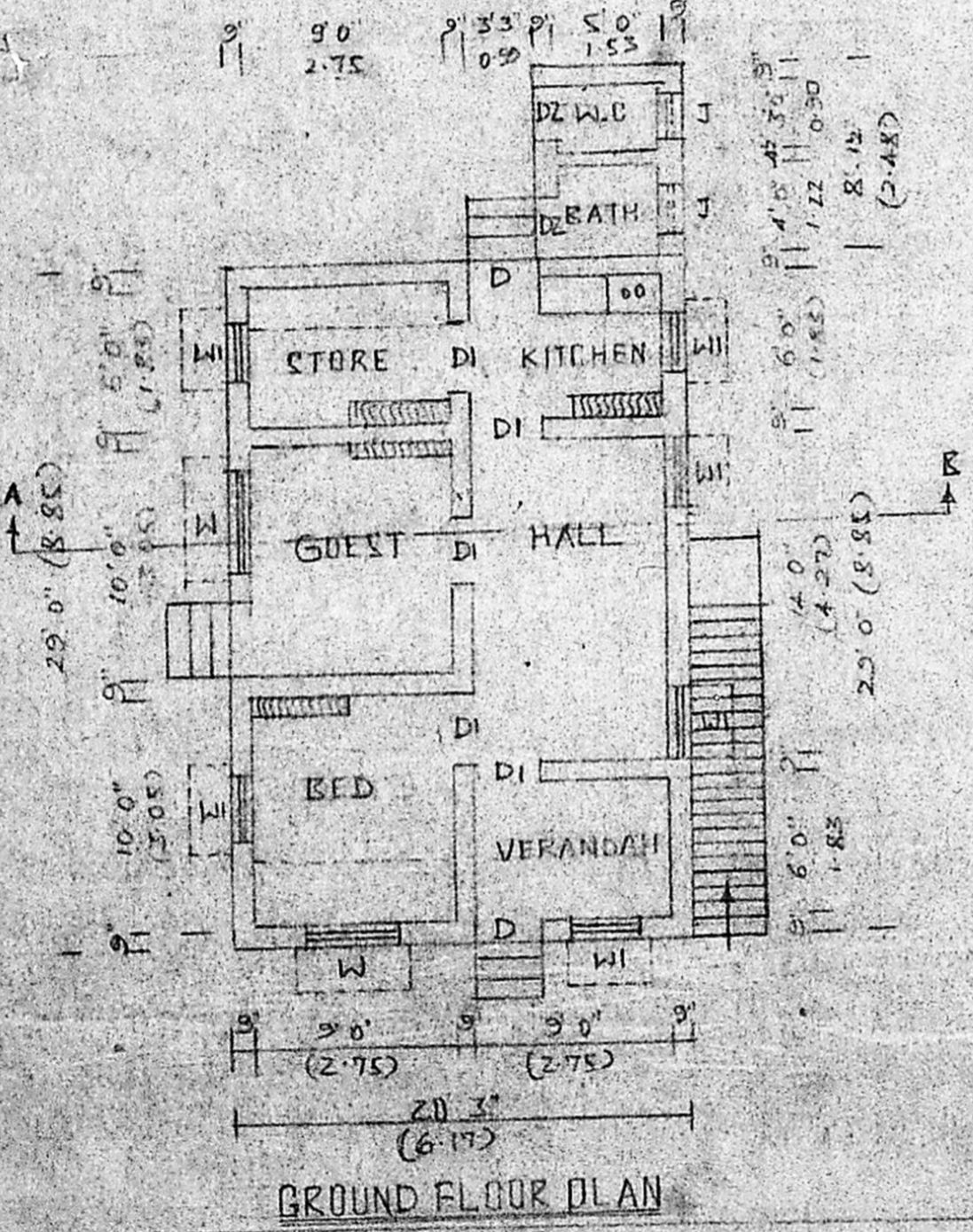

GROUND FLOOR PLAN

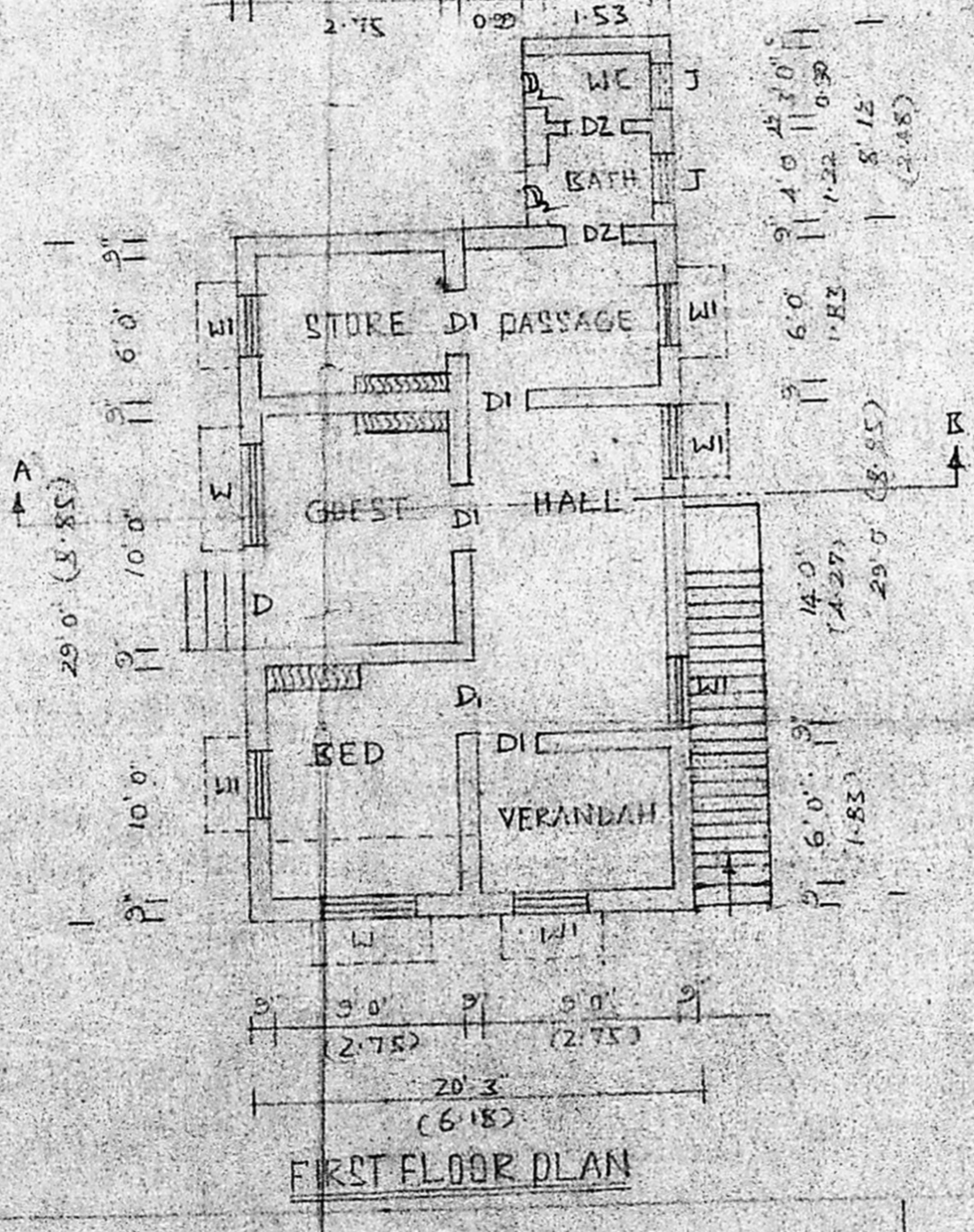

FIRST FLOOR PLAN

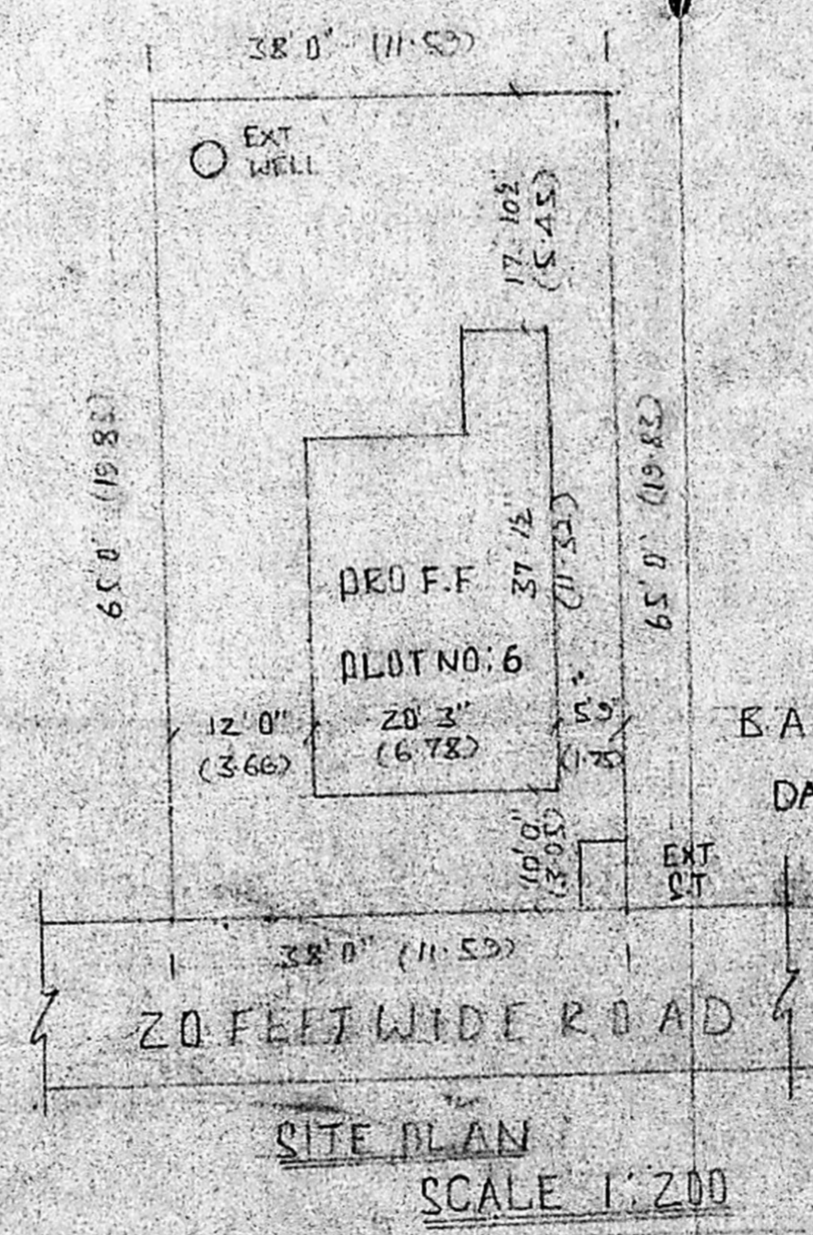

SITE PLAN
SCALE 1:200

SPECIFICATION

FOUNDATION IN C.C. 1:4:8;
BRICK WORK IN C.M. 1:5 MIX;
USING STOCK BRICKS; ALL RCC
WORKS IN C.C. 1:2:4 MIX;
PLASTERING IN C.M. 1:4:1/2 TH;
FLOORING IN C.M. 1:4:3/4 TH;
JOINERY: COUNTRY WOOD.

REFERENCE

D DOOR	3'3" x 6'6" (1.00 x 2.00)
DI "	3'0" x 6'6" (0.90 x 2.00)
DZ "	2'6" x 6'6" (0.76 x 1.80)
W WINDOW	4'6" x 4'0" (1.40 x 1.20)
WI "	3'0" x 4'0" (0.90 x 1.20)
C CURBOARD	3'0" x 5'0" (0.90 x 1.50)
J JALLY	2'0" x 3'0" (0.60 x 0.90)

B.A. NO. 474/82/F.1
DATED 12.1.83.

PROPOSED FIRST FLOOR TO THE EXISTING BUILDING IN C NO 720/1,
AT 58, THIRUMULLAI VOYAL VILLAGE, AVADI TOWNSHIP LIMIT,
CAIDAPET TALUK, CHINGLEPUT DISTRICT.

SCALE 1" = 8' 0" (1:100)

REFERENCE
PLOT AREA: 2470 SFT (OR) 229.55M²
PLINTH AREA G.F.: 640 SFT (OR) 59.48M²
" " F.F.: 640 SFT (OR) 59.48M²
COVERAGE: 26% F.S.I. 0.52
PROPOSAL SHOWN IN RED.

S. Jayaraman
N. RAJARAMAN, I.C.E.,
CIVIL ENGINEER &
LICENSED SURVEYOR,
Ambattur, Chennai Township,
8, SOUTH STREET,
NEXT TO STATE BANK OF INDIA,
AMBATTUR, MADRAS-53.
LICENSED SURVEYOR